

START HERE

FFELP also called "Title IV" Loans have ended. For the academic year 2010/11, only Direct Loans are available. These are only available from 1st July 2010

There really are no short-cuts, the only way for loan origination to work is to follow our flowchart. If anything is missing we cannot start to process your application

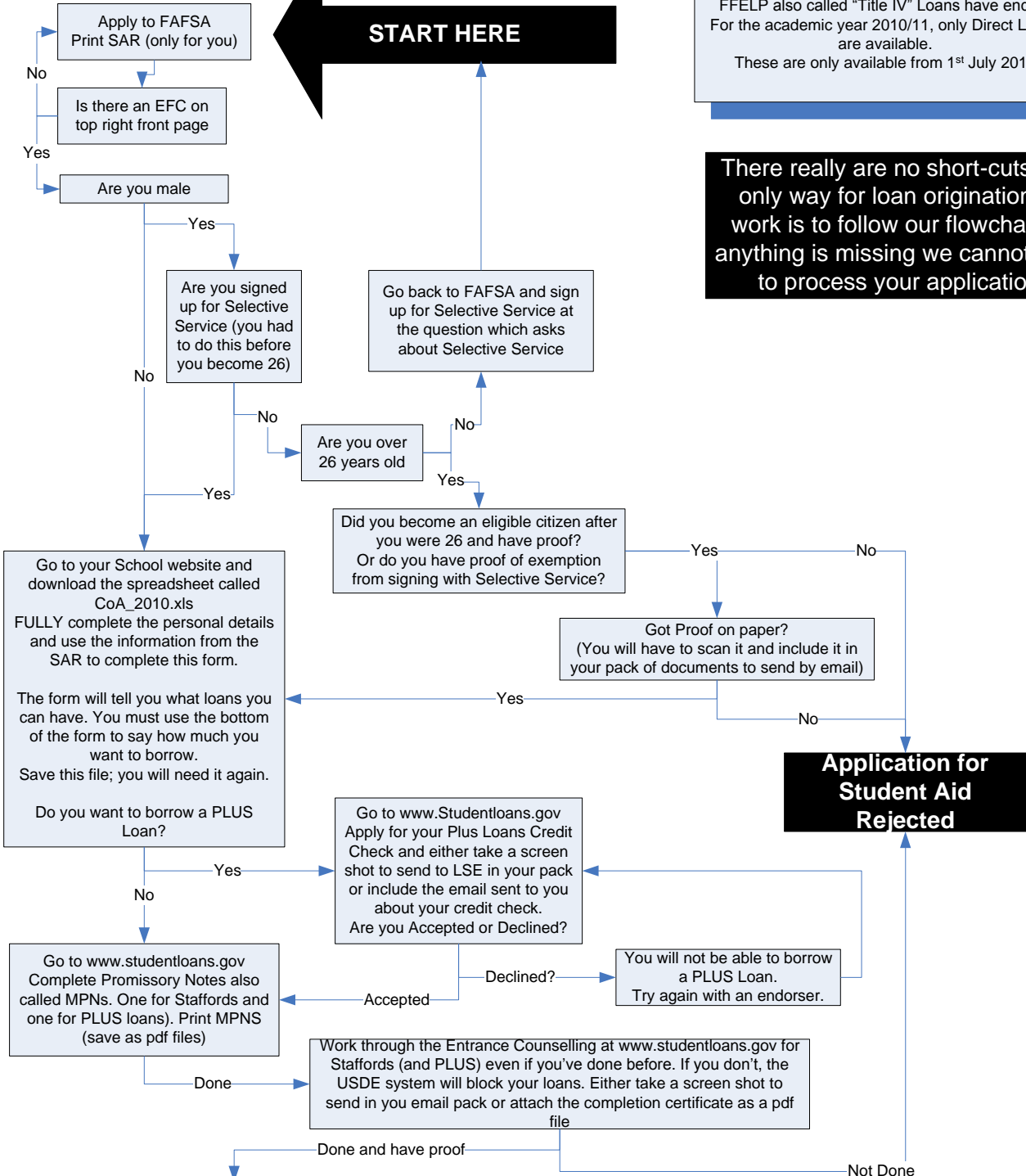

Prepare an email to fees@lse.ac.uk
For Subject, type USL and your name as surname then forename, like this
USL CLOONEY George

Attach to the email these electronic files

1. Your completed Cost of attendance.xls
2. Pdf copy of MPN for Stafford Loan(s)
3. Entrance Counselling completion

Also attach if applying for PLUS Loans

4. Pdf copy of MPN for PLUS Loan
5. Your email of accepted credit check

Selective Service

6. If you are/were exempt from Selective Service attach a copy of the proof such as Certificate of Naturalisation or other certificate of exemption

Checklist

7. Complete the Checklist page of the Cost of Attendance spreadsheet

Any attached files not complete or missing
And/or any piece of data proves to be not true

Application for Student Aid Rejected.

Attached Files complete
and all data is checked and true

Loan Certificate for Visa Issued and sent by post.
Only a letter on headed paper and signed by an authorised school officer will be accepted by the Border Agency